

# HOUSE LOCATION SURVEY

ADDRESS: 1000 NORTH SECOND STREET

*THIS SURVEY IS NOT INTENDED TO BE USED AS AN AID FOR THE CONSTRUCTION OF FENCES AND/OR OTHER IMPROVEMENTS. FENCE LOCATIONS ARE APPROXIMATE AND DO NOT CERTIFY AS TO OWNERSHIP.*

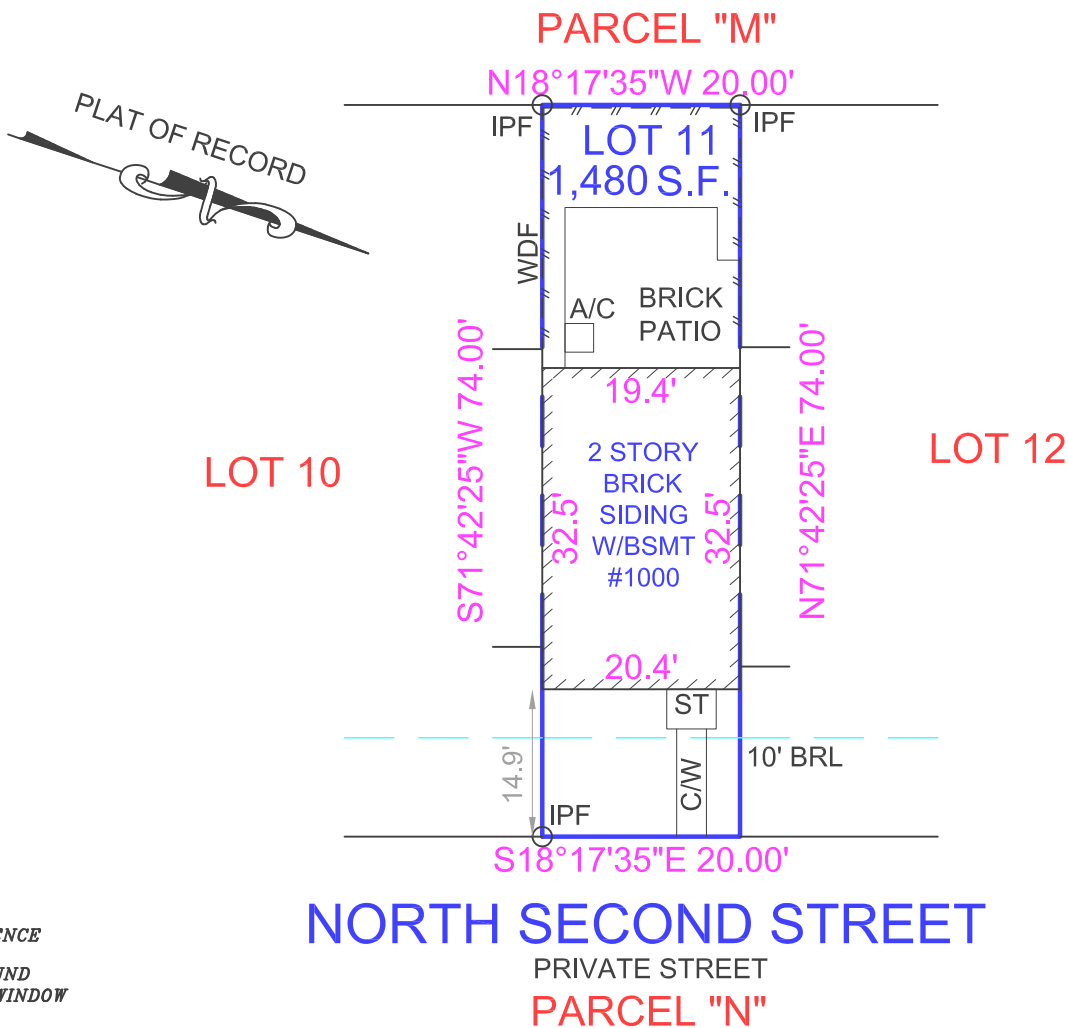

- LEGEND**
- CLF - CHAIN LINK FENCE
  - WF - WOOD FENCE
  - IPF - IRON PIPE FOUND
  - B/W - BAY OR BOX WINDOW
  - W/W - WINDOW WELL
  - ASPH - ASPHALT
  - BSMT - BASEMENT
  - CON - CONCRETE
  - D/W - DRIVEWAY
  - ST - STOOP
  - C/W - CONCRETE WALK
  - R/W - RIGHT OF WAY
  - BRL - BUILDING RESTRICTION LINE
  - O/H - OVER HANG
  - PLT - PLANTER
  - OHW = OVERHEAD WIRES

DRAWN BY: BF

## SURVEYOR'S CERTIFICATE

I HEREBY CERTIFY THAT I HAVE SURVEYED THE PROPERTY SHOWN HEREON FOR THE PURPOSE OF LOCATING THE IMPROVEMENTS ONLY, AND THE PROPERTY CORNERS HAVE NOT BEEN ESTABLISHED OR SET, UNLESS OTHERWISE NOTED. WE ASSUME NO RESPONSIBILITY, OR LIABILITY FOR ANY RIGHT-OF-WAYS ON THE RECORD OR EASEMENTS RECORDED OR UNRECORDED NOT APPEARING ON THE RECORDED PLAT OR MENTIONED IN THE DEED REFERED TO HEREON. NO TITLE REPORT WAS FURNISHED.

## LAND MARX, LLC.

8843 GREENBELT ROAD SUITE 334  
LANHAM, MD 20770  
PHONE 301-368-1944  
FAX 301-794-8751  
LANDPRO@MAIL.COM

*HOUSE LOCATION SURVEY  
MARBROOK ESTATES  
LOT 11 SECTION 4  
BOOK 1234 PAGE 567  
SULLY DISTRICT  
FAIRFAX COUNTY, VIRGINIA  
SCALE: 1" = 20'      DATE: 4/20/20*

PROFESSIONAL SEAL

DATE

FILE: #SAMPLE STREET01

CASE: # VA20-1234